

Wellbore Schematic

Well Name: Caprock Majamar Unit 100
 Location: O-28-17S-33E 330 FSL 2310 FEL
 Lea County, NM
 API #: 30-025-01538
 Elevations: GROUND _____, KB _____, PBTB 4368', TD 4448'

Date Prepared: 29-Sep-11
 Last Updated: K Murphy
 Spud Date: 18-Mar-58
 RR Date: _____
 Spud Date to RR Date: _____
 Completion Start Date: _____
 Completion End Date: _____
 Completion Total Days: _____
 Co-ordinates: _____

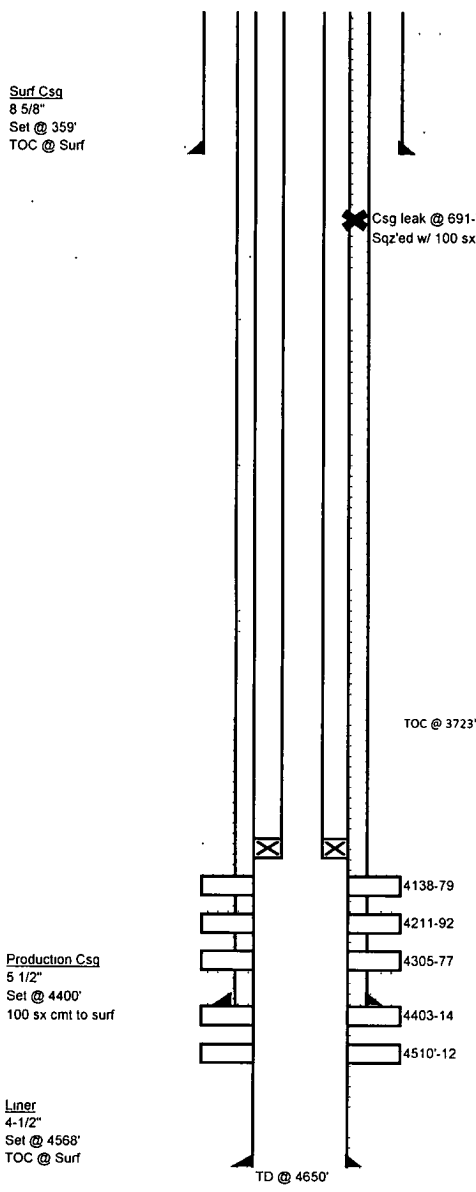

Surface Casing (3/18/58)
 Hole Size: 11 jts 8-5/8", 24#, J-55 ST&C csg set at 359'
 12-1/4" Cmt w/ 175 sxs regular w/ 2% Ca Cl - Circ 10 sxs to pit
 TOC @ Surf

Production Casing (3/31/58)
 Hole Size: 148 jts 5-1/2", 15 5#, J-55 ST&C csg set @ 4400'
 7-3/4" Cmt w/ 100 sxs incor Neat & 350 gal Dowell Cealment
 TOC @ 3723' - Temp survey

Liner:
 114 jts 4-1/2" 11 60# K-55 lbg to 4568'
 Cmt w/ 150 sxs Super Premium - circ 5 sxs to pit

Tubing:

	Set at
131 jts 2-3/8" 8rd EUE IPC 4 7# lbg	4075'
1-3 3/4" x 2-3/8" T-2 On-Off tool	4077'
1 - 4 1/2" x 2 3/8" Arrow set pkr	4083'

Notes:
 9/30/96 - Deepened from 4444'-4650'

Perforations:
 4476,80,86,87,88
 4240, 42,82,86,4310,12,49,51,53,55,56,78,80
 4138,55,59,62,70,77,79,4211,33,35,40,43,79,83,92,4305,06,07,08,09,18,45,51,53,61,77,4403,04,11,12,13,14,4510,11,12